

# PMSR 2024



## *Denný briefing 6*

# 28.06.2024



# PMemeSR 2024



**KEĎ DOLETÍŠ V POČASÍ AKO BOLO DNES..**



**..A DOSTANEŠ ZA TO 74 BODOV**

imgflip.com



© SHMÚ - Prízemné tlakové pole - piatok 28.06.2024 12:00 UTC

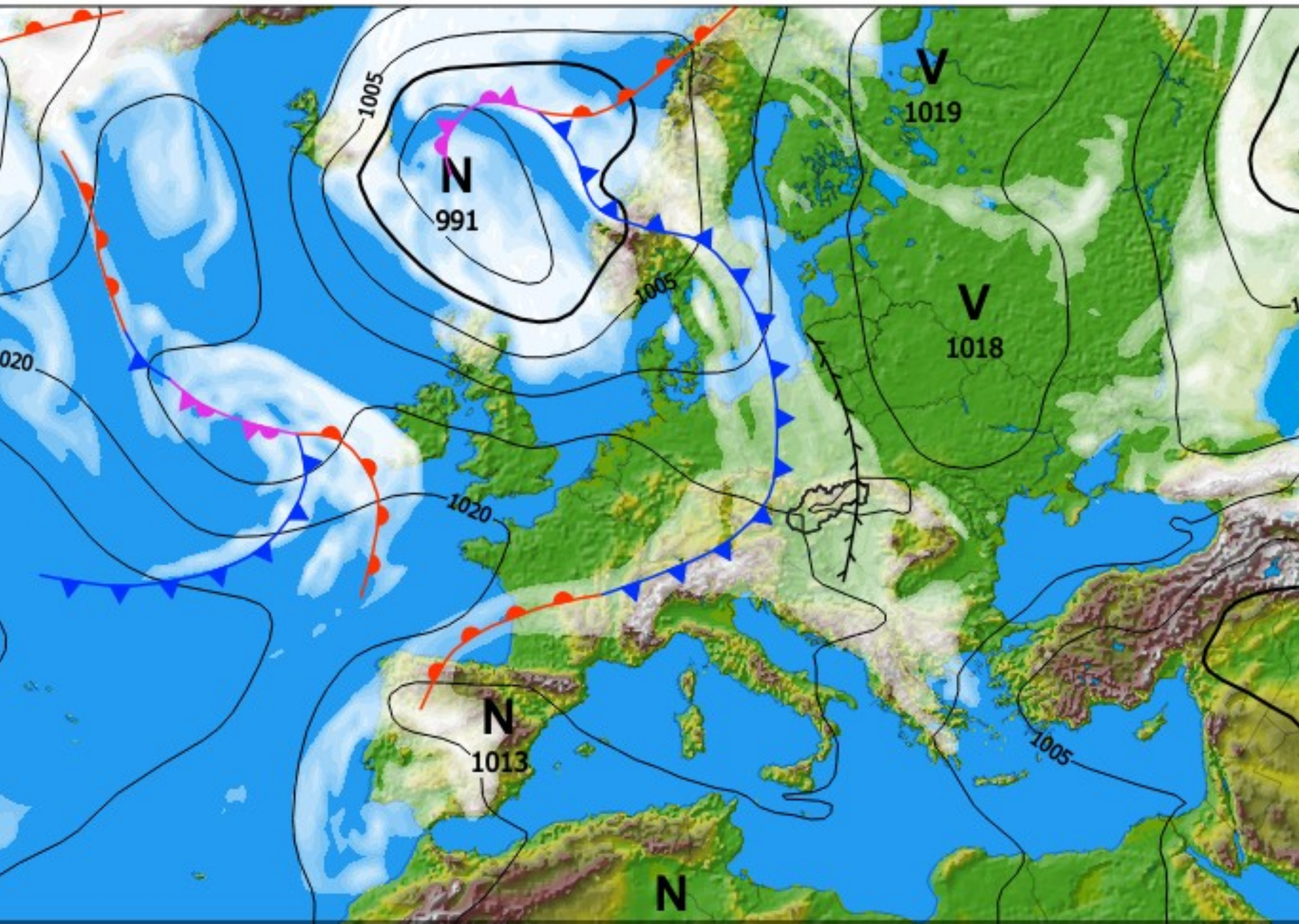

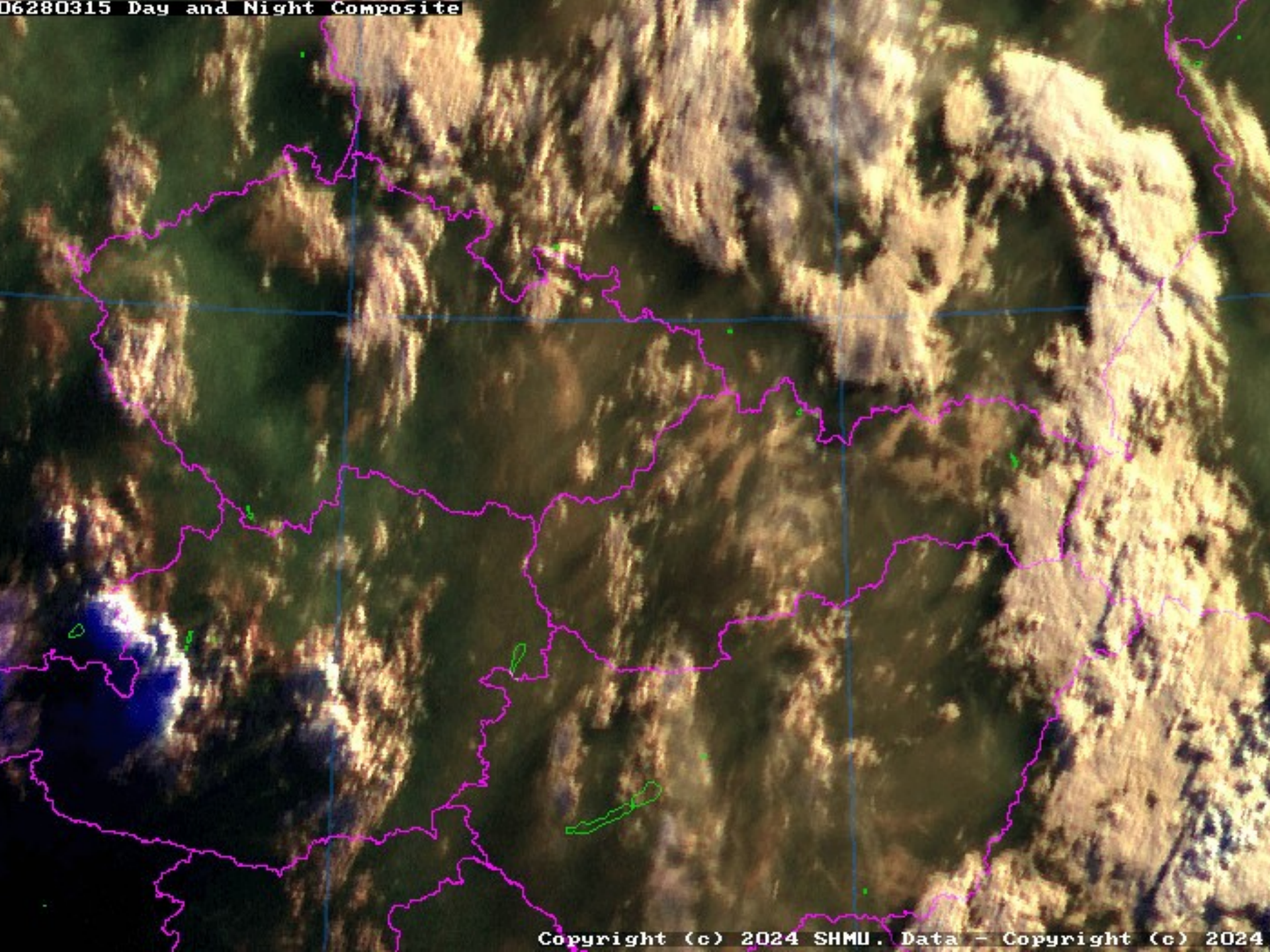

Vyuzitelnost [km/den] 9:00–16:59 UTC      patek 28. 06. 2024

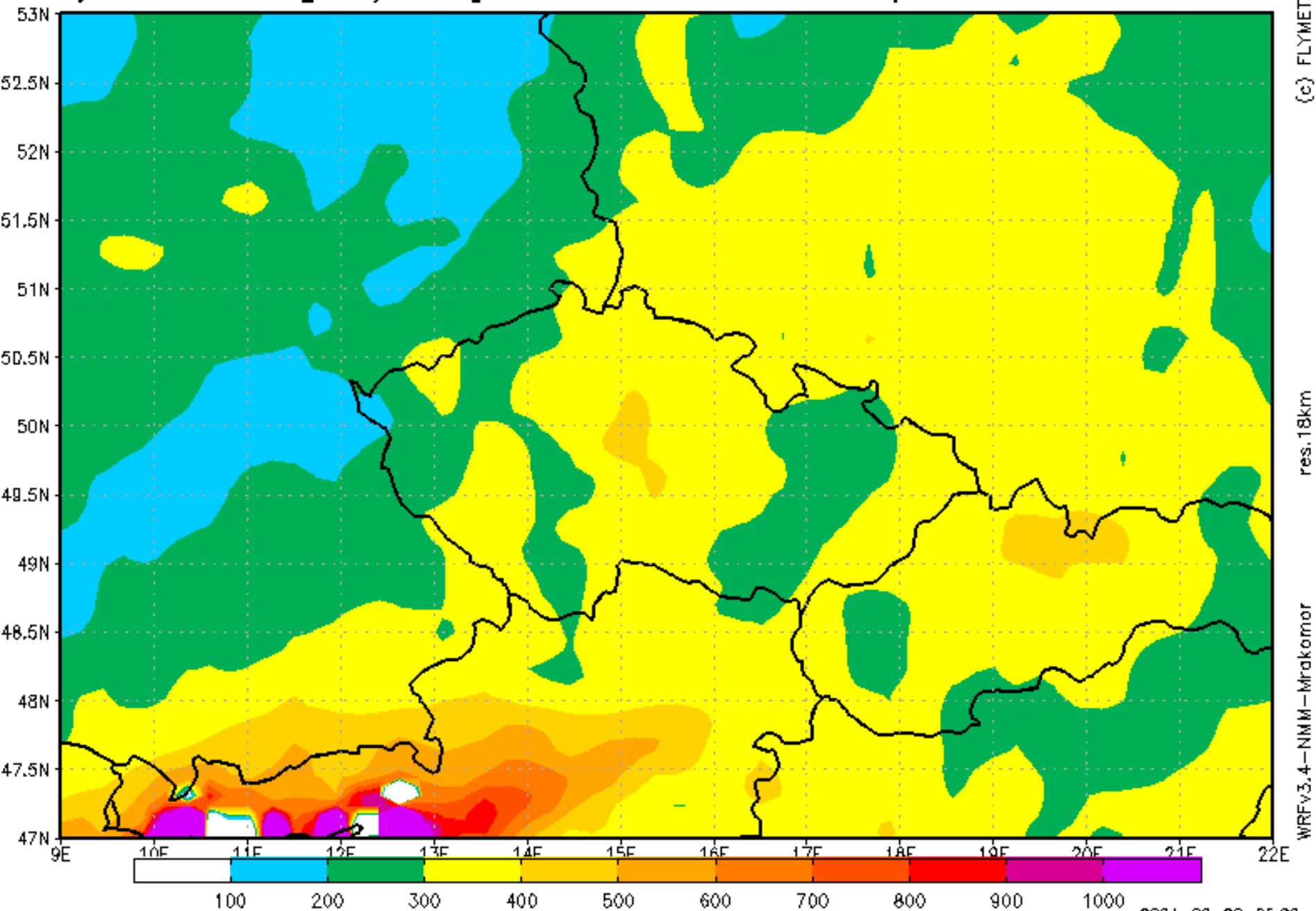

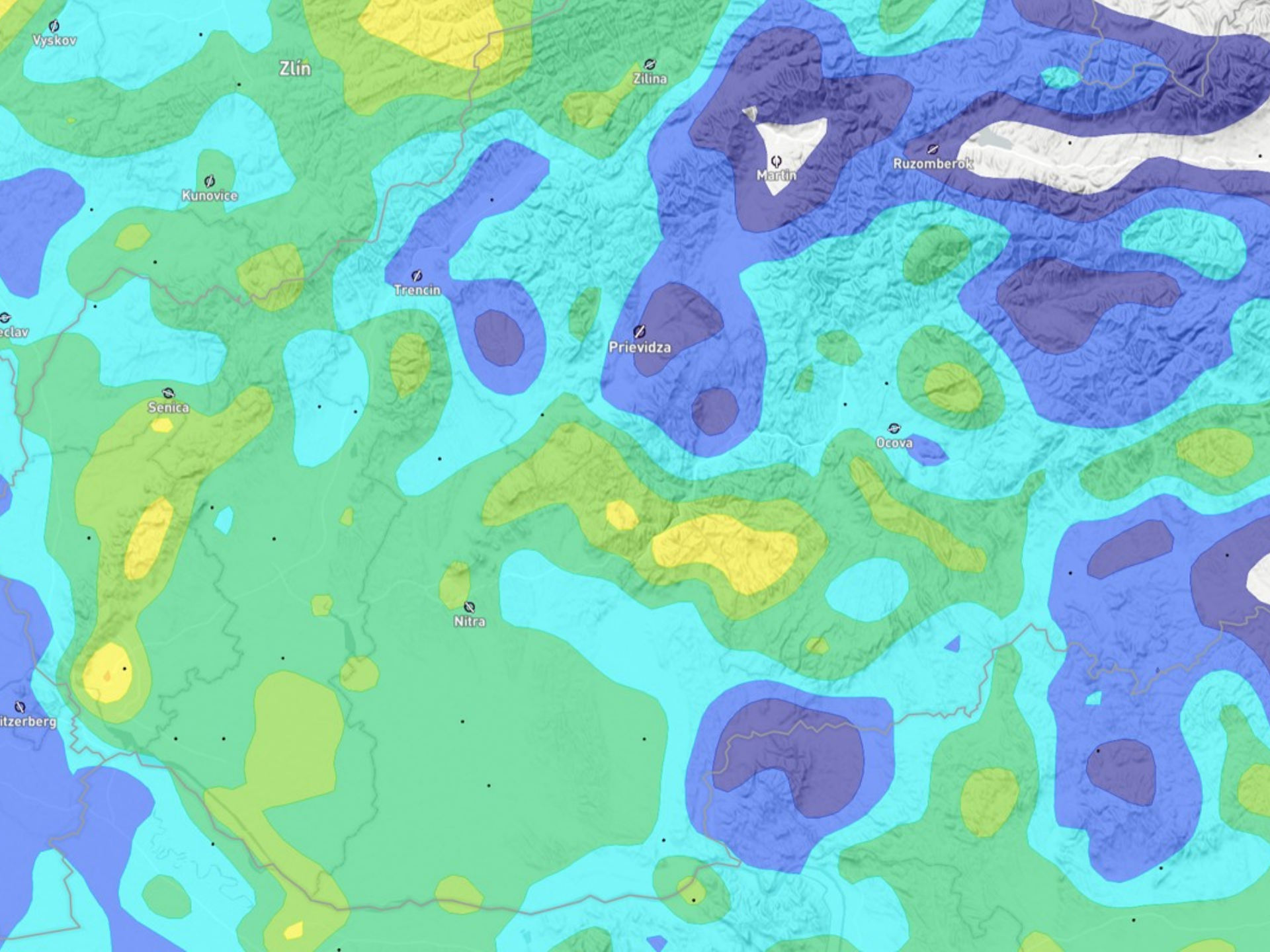

# Meteogram PŘEVIDZA na patek 28.06.2024

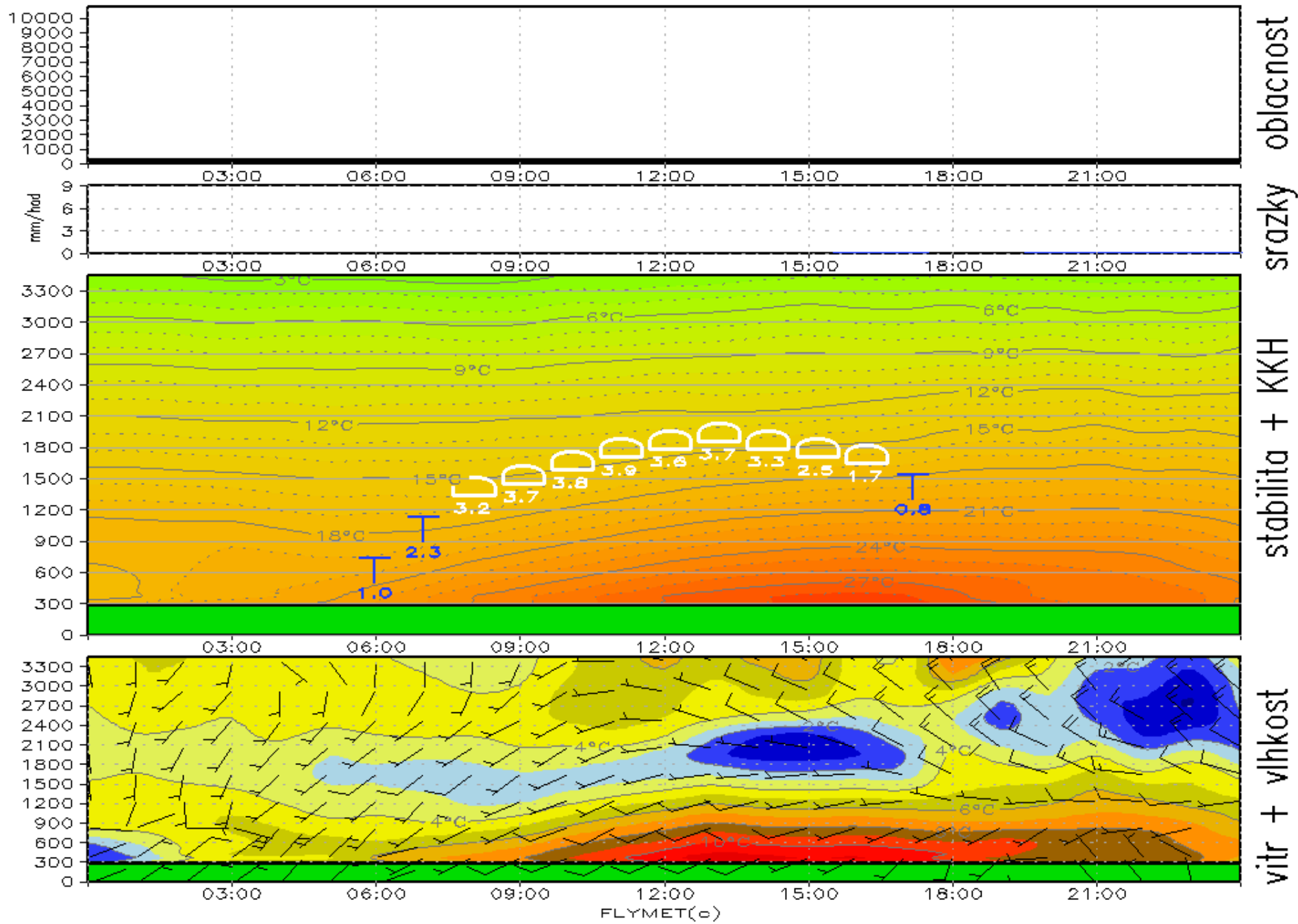

# Meteogram NITRA na patek 28.06.2024

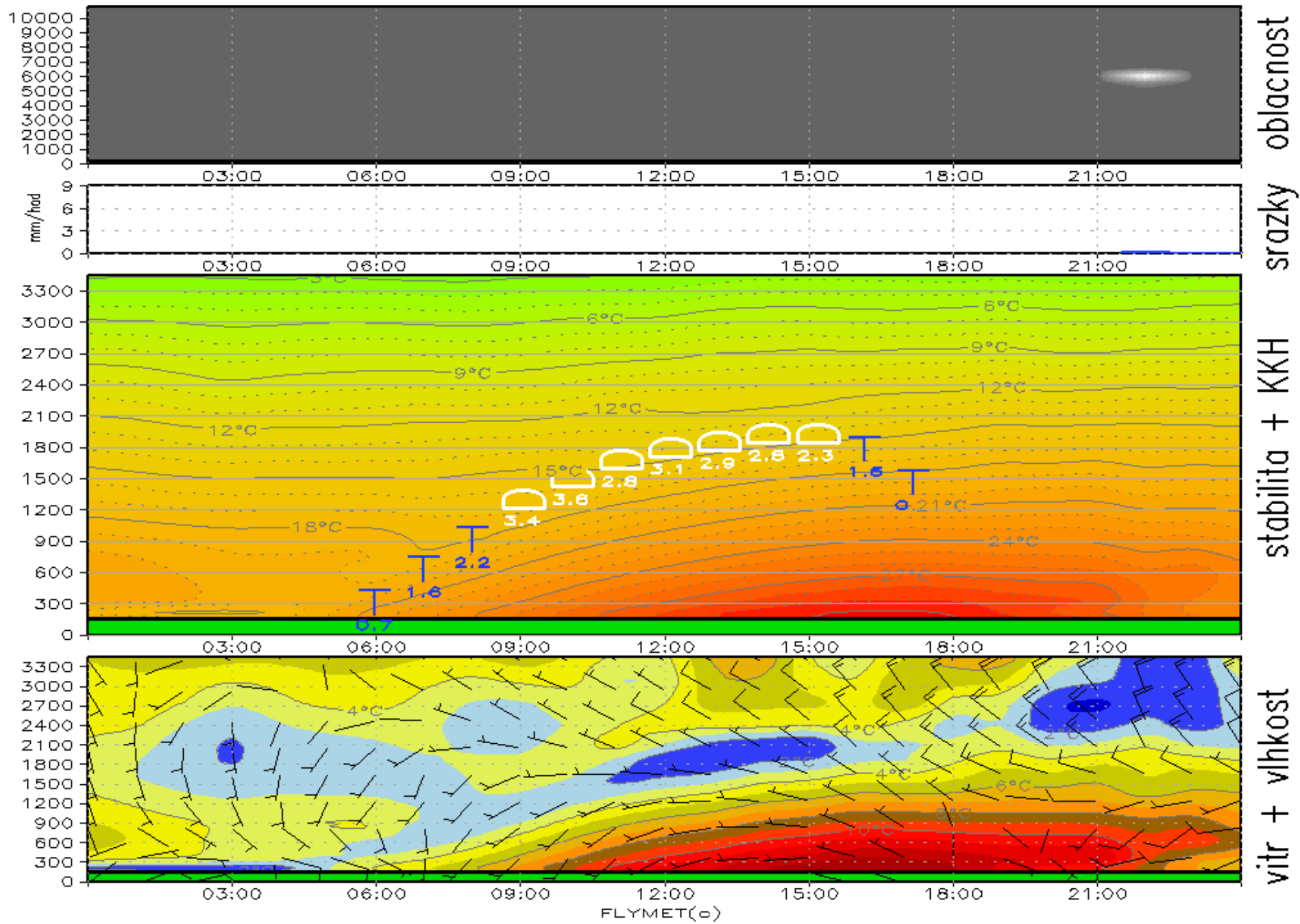



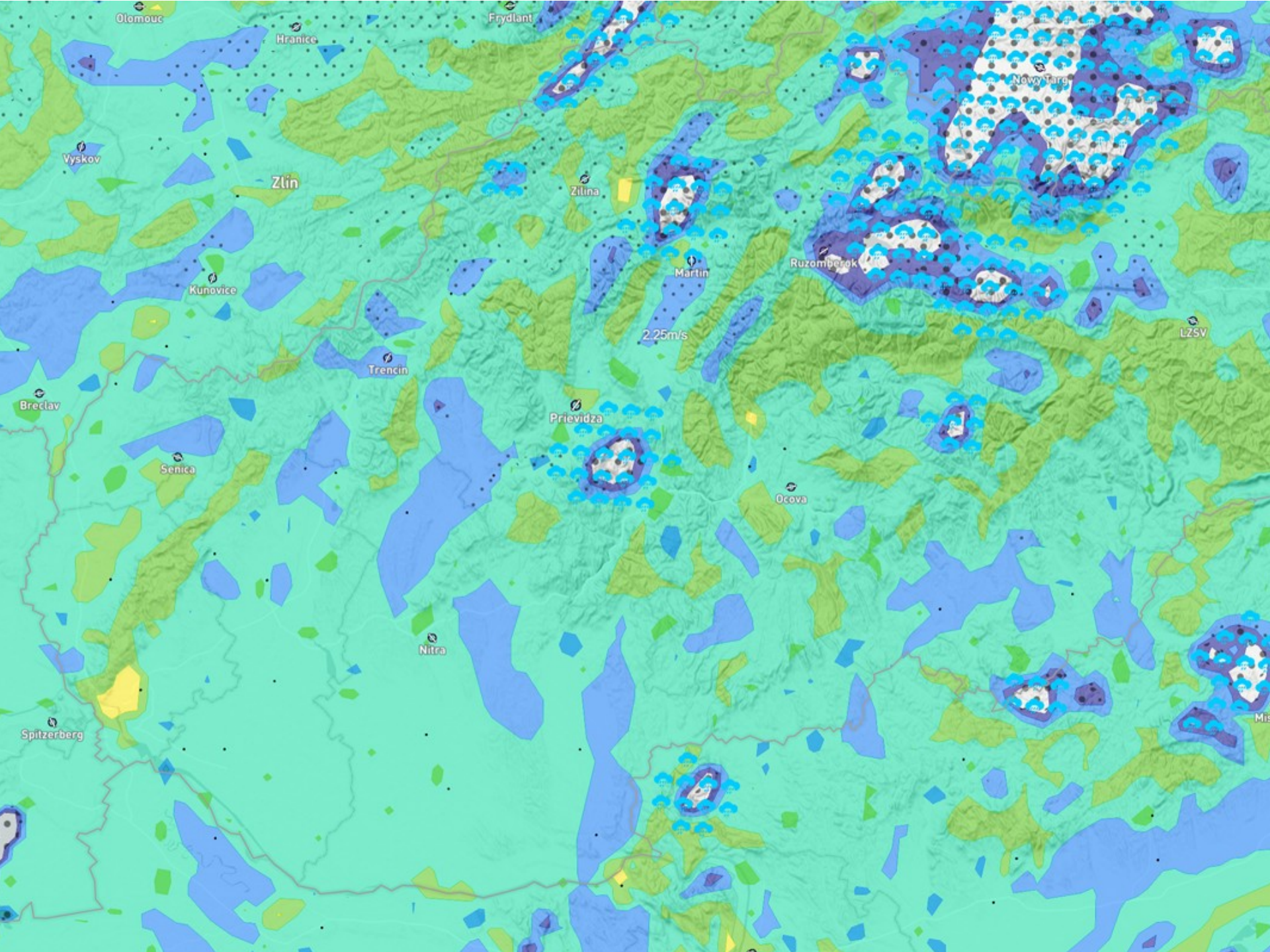

# Safety briefing

## A. Take-off from the runway 22

### Alternative A – Southern wind up to 10kt

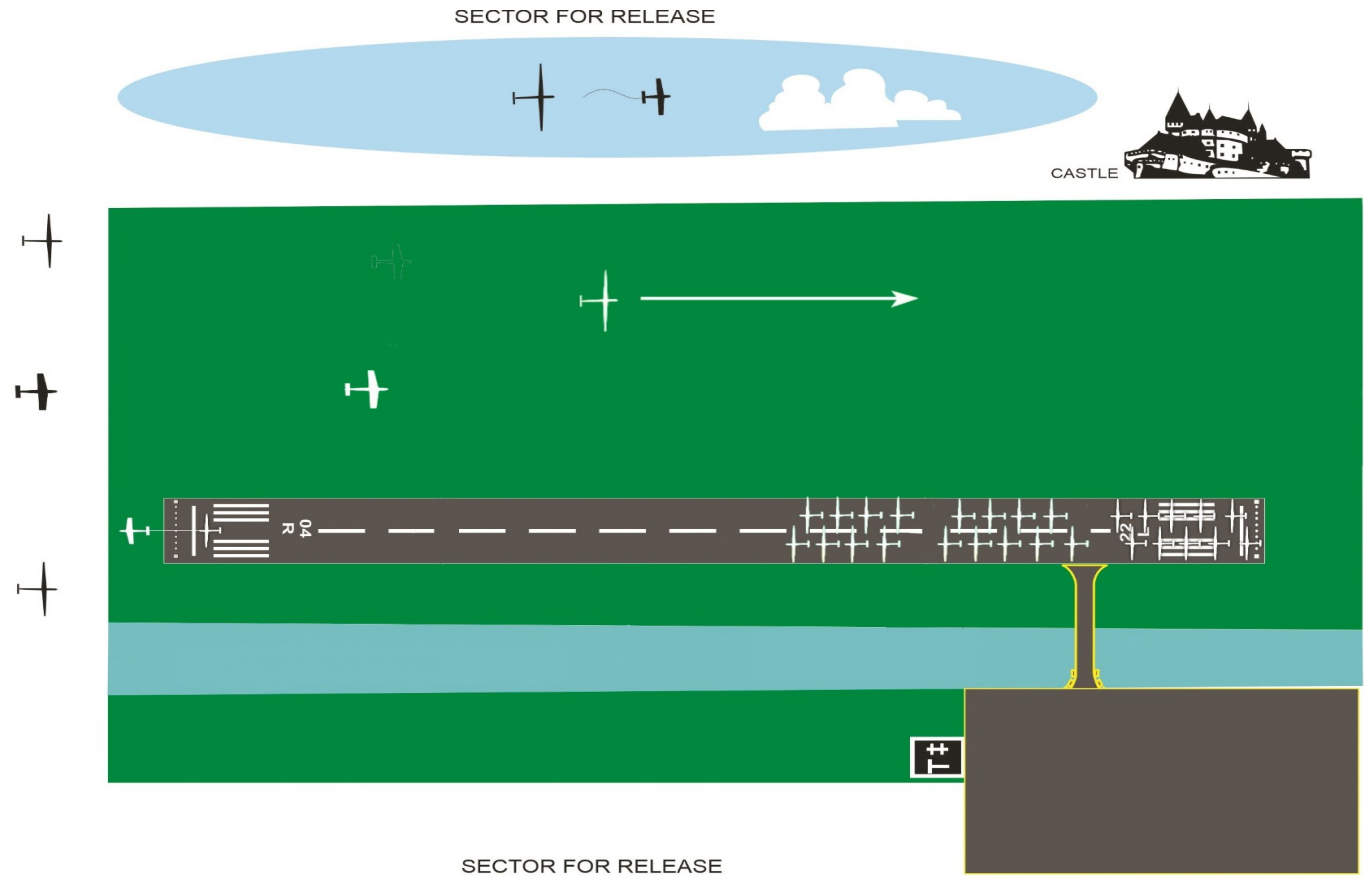

RWY 22

LAUNCHING  
AND AIR TOW  
PROCEDURES  
FOR RUNWAY  
**22**  
Landing for Re-Launch  
**04**



# Klubová trieda



AAT 122.67 – 311.33km

Čas úlohy: 2:15:00

- **Páska 15km**

012 DLZIN

049 VRICKO

284 JASOVA LAKE

001 PRIEVIDZA

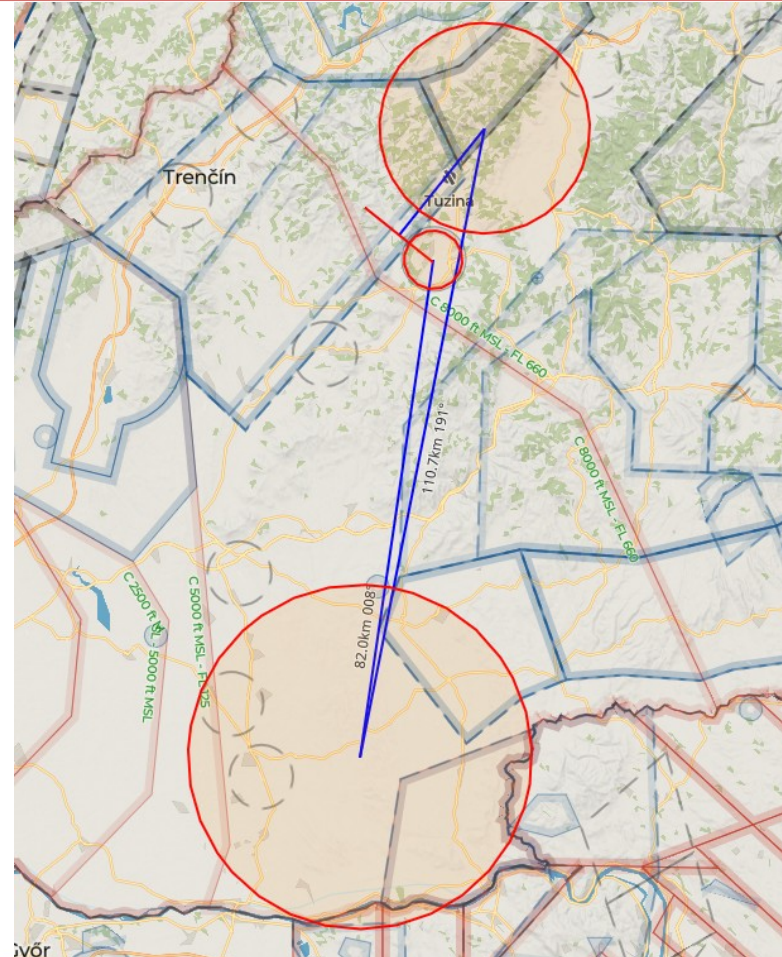

# Kombi



AAT 173.73 - 313.38km

Čas úlohy: 2:00:00

- **Páska 15km**

010 CIGEL

048 KLAK

331 PRIBETA

001 PRIEVIDZA

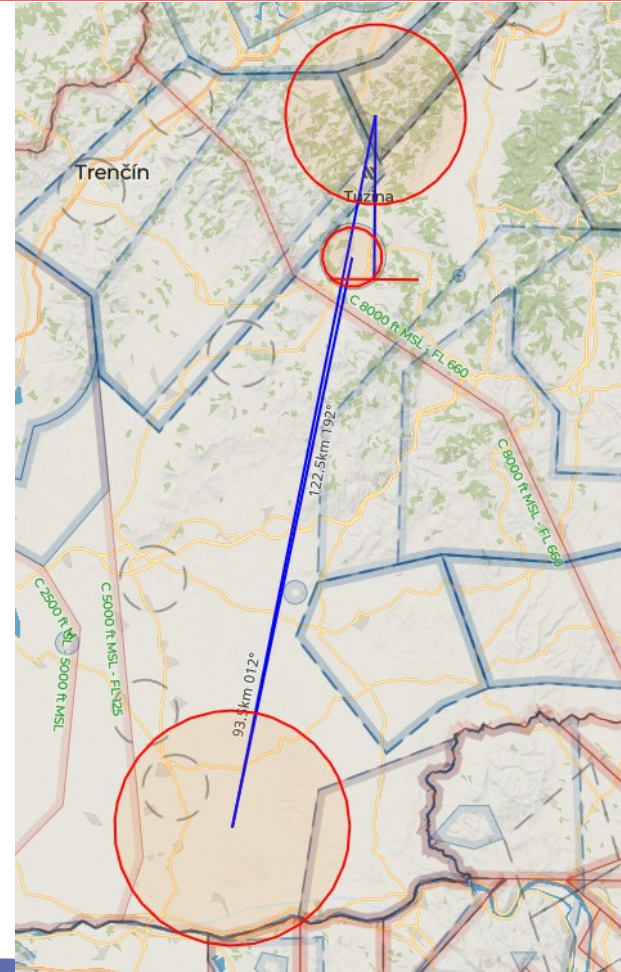

# Informácie



**MAX. Výška:** Czech Republic FL095 (except controlled areas). Poland FL095 (except controlled areas), Beskydy, Liptov, Chopok 9500 ft AMSL, Martinky 8000ft AMSL.

**PERMANENTNE ZAK. PRIESTORY:** LZP1 MOCHOVCE, LZP29 Jaslovské Bohunice, LZP23 Sala, Tatry CTR, Poprad TMA 1,2,3,4, Bratislava TMA 1, 2, 4, LZR225, LZR225A,B,C; BA CTA EAST-GLD, Bratislava CTA Sector West

**ZAK. PRIESTORY DNES:** LZR24 Lest, Piestany CTR, Piestany TMA 1, 2, TMA II Ostrava, Bratislava CTA sector EAST, Hungary, Zilina CTR, Zilina TMA 1,2,3,

**WARNING:** Paraglide competition in areas: Chopok, Liptov, Beskydy.

**Outlanding:** text message: +421 908 706 340



# Štart



*Štart: 11:30*  
*PEV: NO :)*



# Info



## *Rozmočená južná časť SR*



# Príletový kruh



*Minimalna výška na príletovom kruhu*  
**460m AMSL**







# PMSR 2024



# Otázky?



# PMSR 2024



# Bezpečný let!

